

| pegasus

boss
design

Boss Design Ltd

www.boss-design.com
sales@boss-design.co.uk

Head Office

Boss Drive
Dudley
DY2 8SZ
United Kingdom

T: +44 (0) 1384 455 570
F: +44 (0) 1384 241 628

London Showroom

7 Clerkenwell Road
London
EC1M 5PA
United Kingdom

T: +44 (0) 20 7253 0364
F: +44 (0) 20 7608 0160

boss

pegasus
designed by Radar

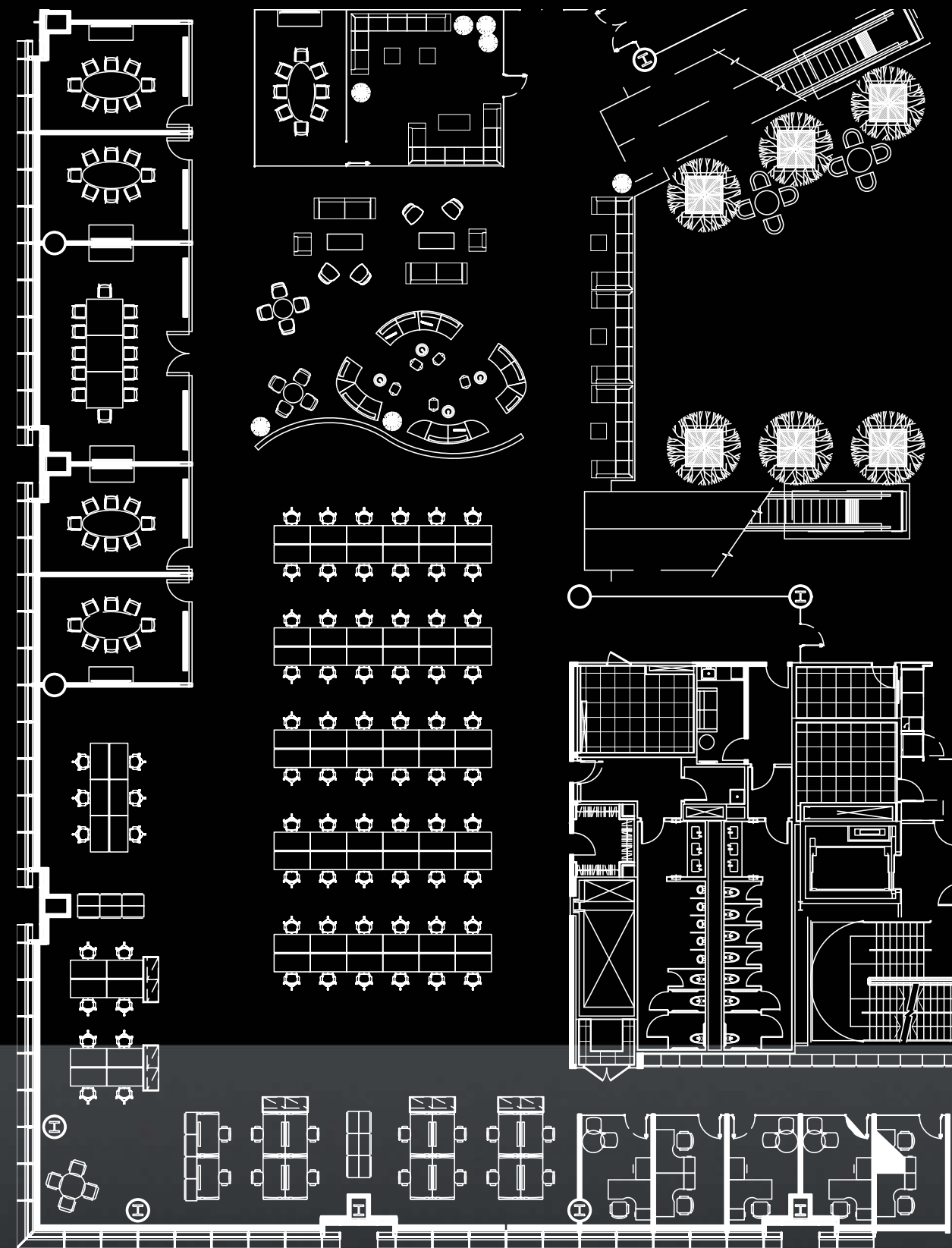

Developing our product portfolio to include meeting and conference tables was a natural progression for Boss Design. Our impeccable credentials in the industry have resulted in a table range that is at the cutting edge of design, superbly engineered and uses only the finest materials and componentry. Pegasus can be complemented by a range of high quality seating and is supported by the Boss Design customer service that is second to none.

Pegasus is certified to BS EN 15372: 2008, test level 2 and comes in a range of dimensions and forms. The unique feature of this table is its cast aluminium leg detail which is available in five finishes; painted silver, black and white, polished aluminium and chrome. Pegasus can be specified as a square, rectangular, oval, elliptical or circular table and comes in a selection of table top finishes with either a square or a reverse chamfered edge profile.

Boss Design is pleased to offer a design and space planning service to help you to maximise the potential of your workplace. We realise that space planning is important to you and can enhance an environment for your users. The team at Boss Design are experts in workplace planning and are happy to collaborate on projects no matter how large or small.

The accompanying chairs shown are from the Boss Design Delphi collection.

The accompanying chairs shown are from the Tokyo collection. The matching credenza is a 1800mmW x 450mmD x 750mmH in Black American Walnut veneer.

The accompanying chairs shown are from the Boss Design Mars collection.

| cable management

The Pegasus table range comes complete with cable management. Every table size and shape has this feature fitted as standard. Cables can be fitted neatly and discreetly into every leg and support rail.

| power and data

Pegasus offers full power and data capability. Its flexible leg and rail design ensures the power and data units can be positioned anywhere on the table top and in multiple locations.

The three legged direct-fix table leg has cable management in the legs only.

When power and data is specified price and delivery will be confirmed upon application.

To ensure the utmost reliability Pegasus incorporates the Red Dot award winning Schulte EVOLine® FlipTop power and data unit.

EVOLine® FlipTop is made of solid stainless steel and offers a timeless design. International modules for electricity, data and multimedia can be effortlessly combined. The cable outlet strip is available as a brush or rubber lip.

EVOLine® FlipTop can be closed with power and data connected ensuring a clean and tidy working surface.

EVOLine® Flip Top

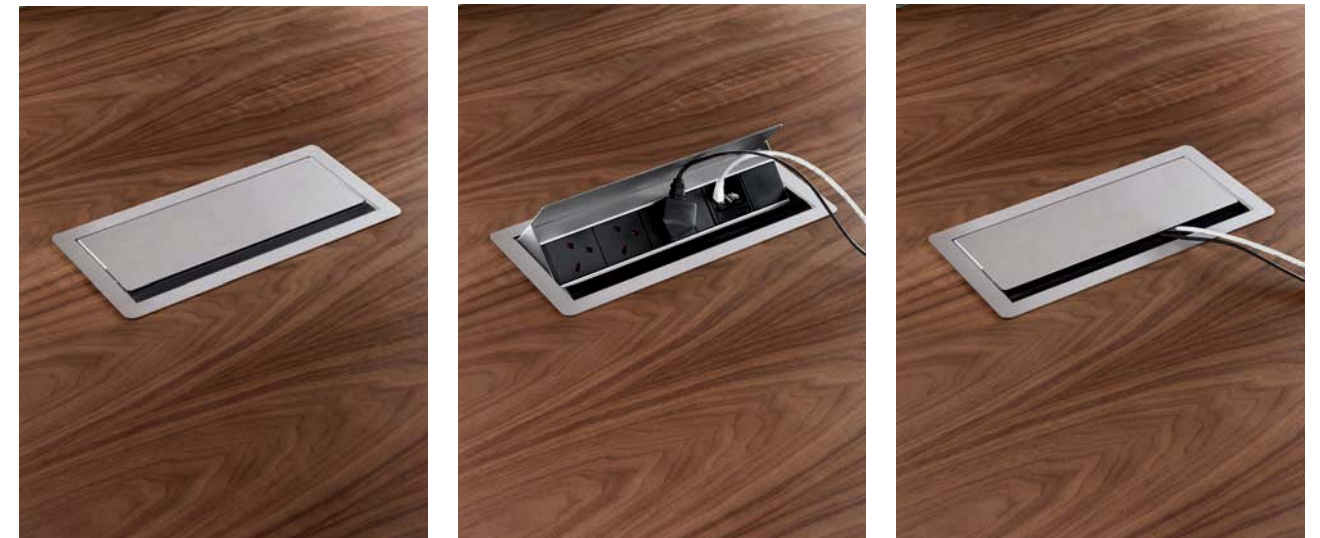

2 power and 2 data is the standard power and data offer from Boss Design.

| pegasus table with direct fix leg

To provide you with greater flexibility, Pegasus is available with a direct to table fixed leg for all 3 legged tables in the range.

finishes

leg and frame finish options

standard offer

Polished leg with black adjustable foot

non standard offers

RAL 9006 leg with matching adjustable foot

White leg with black adjustable foot

Black leg with black adjustable foot

Chrome leg with black adjustable foot (supplied with polished frame)

standard table top veneer options (30mm thick)

Black American Walnut

Oak

Maple

Cherry

Steamed Beech

standard table top melamine (MFC and MFMDf) options (25mm thick)

MFC is melamine faced chipboard. MFMDf is melamine faced medium-density fibreboard.

Black American Walnut

Oak

Maple

Steamed Beech

White

alternative table top options

Alternative table tops are available upon request. You can also specify alternative decorative veneers and inlays. Please contact Boss Design for further information.

If your requirements are not met by the options shown in this brochure please contact Boss Design to discuss your requirements further.

The above images represent a fair average of the finish specified. Whilst every care is taken by Boss Design to achieve consistency, we cannot guarantee exact matching of colour, grain and texture and some variation must be expected.

table top edge

Square edge detail

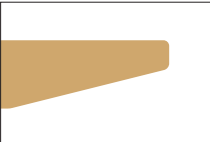

Reverse chamfered edge detail (only available on veneer and MFMDf)

dimensions

	Table Type	Size	Maximum Seats
	*3 Leg Circular	800mm	3
	*3 Leg Circular	1000mm	3
	4 Leg Circular	1200mm	4
	4 Leg Circular	1500mm	4
	*3 Leg Plectrum	800mm	3
	*3 Leg Plectrum	1000mm	3
	4 Leg Elliptical	1800mm x 900mm	4
	4 Leg Elliptical	2000mm x 1000mm	6
	4 Leg Elliptical	2400mm x 1100mm	6
	4 Leg Oval	1800mm x 900mm	6
	4 Leg Oval	2000mm x 1000mm	6
	4 Leg Oval	2400mm x 1200mm	6
	4 Leg Square	1000mm x 1000mm	4
	4 Leg Square	1200mm x 1200mm	4
	4 Leg Square	1500mm x 1500mm	8
	4 Leg Square	1600mm x 1600mm	8
	4 Leg Square	1800mm x 1800mm	8
	4 Leg Square	2000mm x 2000mm	8
	4 Leg Rectangular	1500mm x 750mm	6
	4 Leg Rectangular	1600mm x 800mm	6
	4 Leg Rectangular	1800mm x 900mm	6
	4 Leg Rectangular	2000mm x 1000mm	6
	4 Leg Rectangular	2400mm x 1200mm	8
	6 Leg Rectangular	3000mm x 1200mm	10
	6 Leg Rectangular	3000mm x 1500mm	12
	6 Leg Rectangular	3500mm x 1200mm	10
	6 Leg Rectangular	3500mm x 1500mm	12
	6 Leg Rectangular	4000mm x 1200mm	14
	6 Leg Rectangular	4000mm x 1500mm	16
	8 Leg Rectangular	4500mm x 1200mm	14
	8 Leg Rectangular	4500mm x 1500mm	16

pegasus table specification

- All standard tables in the Pegasus range are 740mm high
- Standard MFC and MFMDf tops include Black American Walnut, Oak, Steamed Beech, Maple and White
- Standard veneered tops include Black American Walnut, Oak, Steamed Beech, Natural Cherry and Maple
- All non-standard finishes, veneers and solid-core laminates will be priced on application
- All veneered tops will have a solid timber-lipped-edge as standard
- Edge profile can either be square or reverse chamfered (chamfered section will be polished MDF)
- Legs and frames will be available as standard in polished aluminium
- Cable management through the legs and rails will be fitted as standard (rails as appropriate)
- Power and data is an optional extra available on every table top size and finish and will be priced on application

* All 3 leg tables have direct fix leg and no frame

delivery and installation options

In order to ensure that all supplied tables are constructed to the highest possible standard of build, we recommend that one of the two options below are selected by our clients:-

1. That Boss Design delivers and installs all tables utilising our own trained workforce.
2. That clients, (or the client's nominated representative), pick up the product from our factory at a pre-arranged date and time.
This provides the opportunity to:-
 - a. Ensure that the installers understand the build method
 - b. Ensures that the installer can review the required bill of materials, and sign off receipt of all components.

By ensuring that all tables are supplied via one of the above methods, we can be certain that the product can be built as necessary and to the standard our clients expect.

| accompanying credenzas

Matching credenzas can be supplied to accompany your Pegasus table. These are available in range of sizes, shapes and finishes. Contact your Boss representative for further information.

Credenza unit in Black American Walnut quarter cut veneer with brushed aluminium profile handles.
Size 1800mmW x 450mmD x 750mmH

Lockable credenza unit in Black American Walnut laminate with brushed aluminium bow handles and chamfered front edge.
Size 1600mmW x 670mmD x 720mmH

Lockable credenza unit in Black American Walnut crown cut veneer with brushed aluminium bow handles.
Size 1000mmW x 600mmD x 720mmH

| bespoke tables

The Pegasus table range is available in a variety of sizes, shapes and finishes. Should you require a table that is not detailed in this brochure or need to order power and data capability please complete and return the Bespoke Table Enquiry form which is available from the Boss Design website (http://www.boss-design.co.uk/products_detail.aspx?id=38) or contact Boss Design on 01384 455570.

| environment

pegasus ecological credentials

Recycled content	61.37%
Recyclability	100%
Returnable packaging	CFC & HCFC Free
Carbon Neutral	Yes
Climate Neutral	BS EN ISO 14001

pegasus environmental product breakdown

Materials	Weight	% Weight	Recycled content	Recyclability
MDF - 2000mm x 1000mm x 30mm veneer top	42kg	86.35%	65%	100%
Aluminium - Support rail, polished legs	5.322kg	10.94%	33%	100%
PVC - Cable management	0.477kg	0.98%	0%	100%
Steel - Corner brace, fixing screws	0.771kg	1.58%	100%	100%
Nylon & Steel - Leg glide	0.069kg	0.14%	30%	100%
			61.37%*	100%*

* Please note that these figures are based on the Pegasus table with a 2000mm x 1000mm MDF veneered top only, and polished aluminium legs.

The total CO2 measure has been officially verified by FIRA and includes utilities and transport from suppliers.

Alternative breakdowns are available on request.

CO2 per 1000 units	83.33 tonnes
CO2 per unit	0.08 tonnes

environmental statement

At Boss Design we are passionate about caring for the environment. We are holders of the Queen's Award for Enterprise for Sustainable Development, FSC accredited and a carbon neutral company.

Not prepared to compromise on quality, wherever possible we purchase raw materials with the highest recycled content. We work with like-minded suppliers who use raw materials and components obtained only from ethical sources.

We constantly review our global logistics operation to ensure that we minimise any negative impact on the environment. We actively monitor the carbon footprint of our products throughout their life-cycle and work closely with the Greenworks organisation to deliver our award winning end-of-life product management process. This service allows clients old corporate furniture to be collected, redistributed and reused by local good causes. Where furniture is not fit for reuse it is broken down and recycled.

